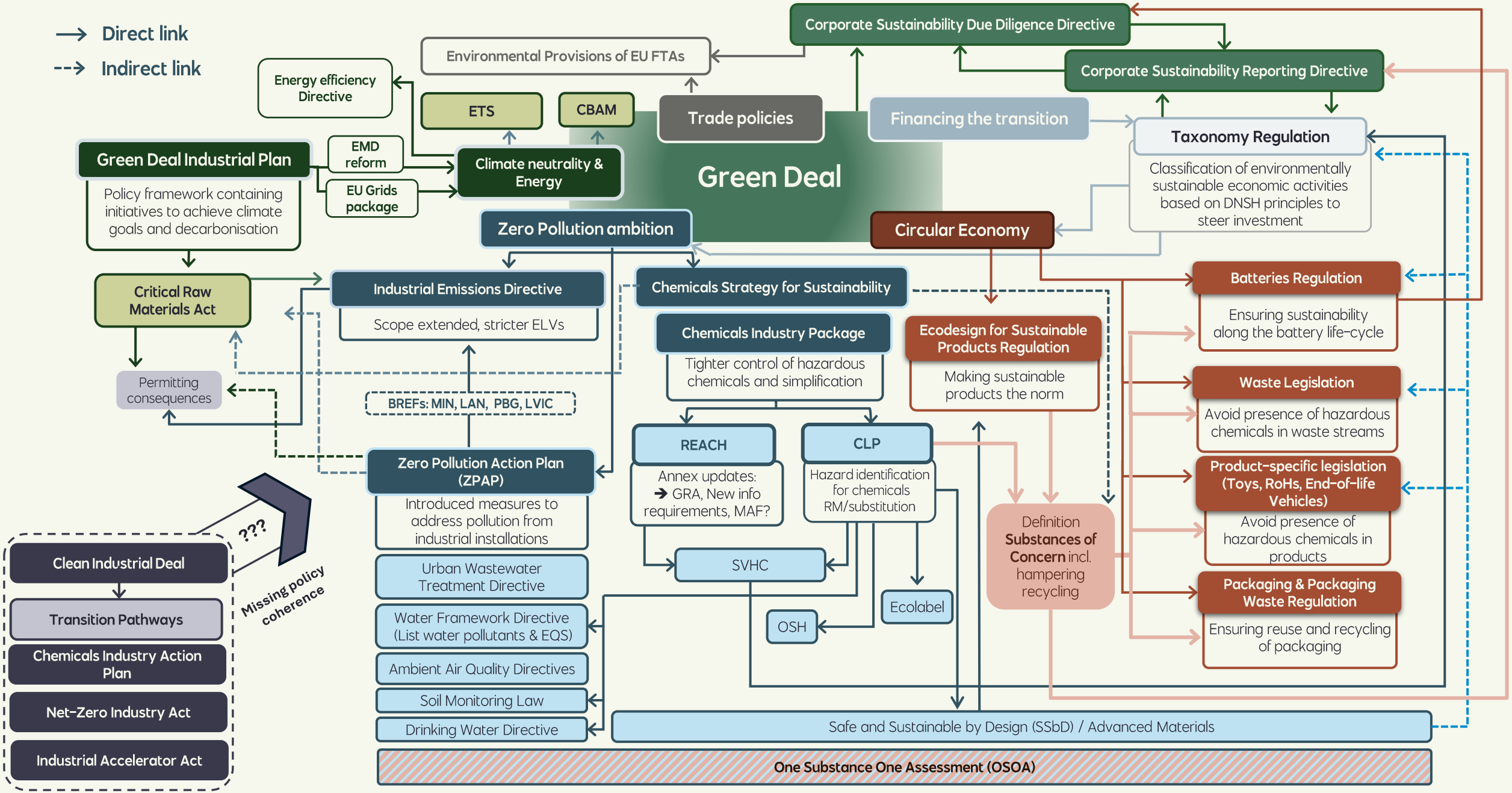

© European Metals 2026 | 1